Mario 2

Overworld Theme

Hiro "Hip" Tanaka
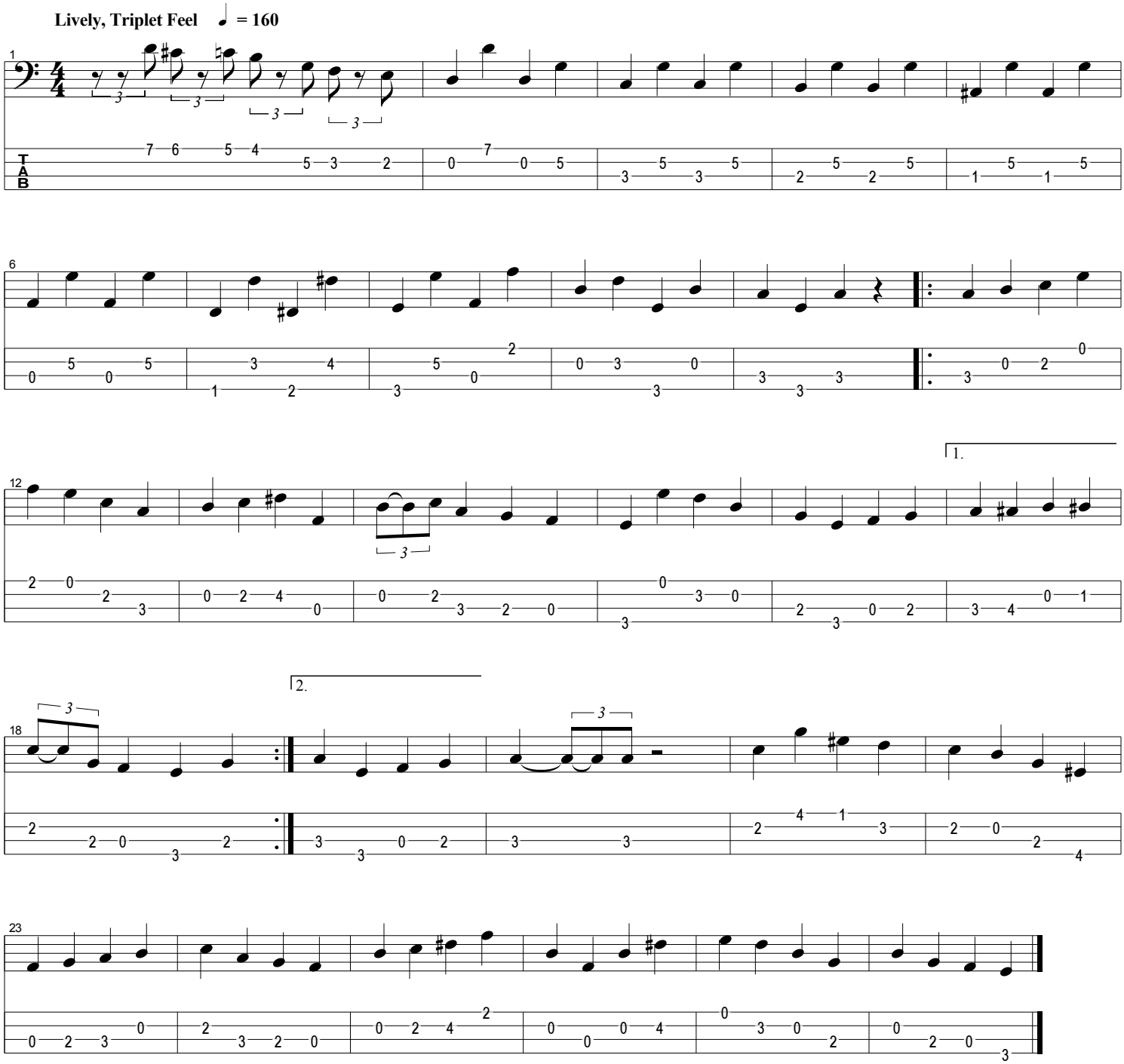
Transcribed by Shawz